

11458 Filed This 19 day of Oct. 1967
 And Recorded in Vol VVV Page 61, Plat 11458
 Ollie Landworth
 Register Mesne Conveyance Greenville County, S. C.

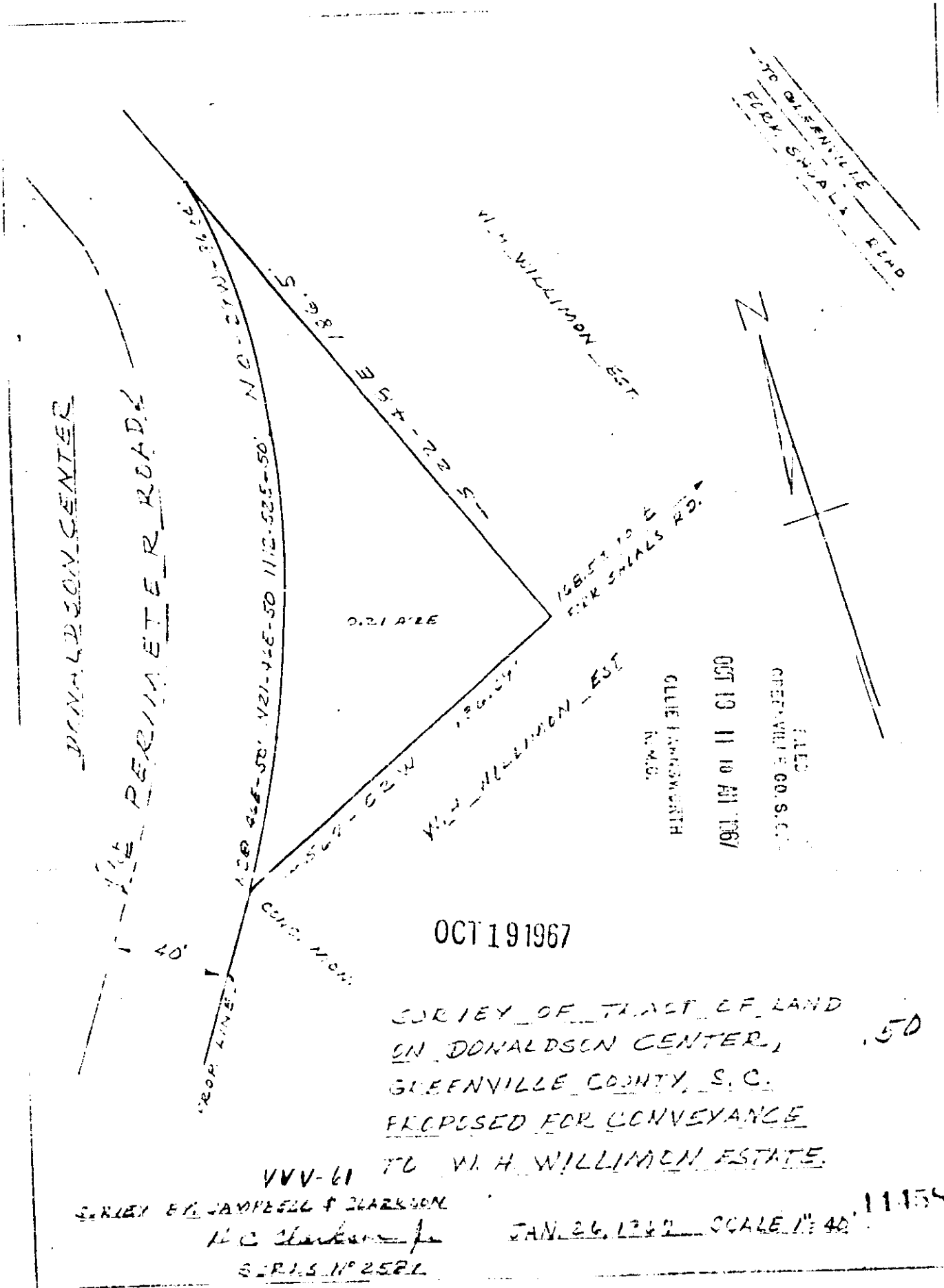

FILED
 GREENVILLE CO. S. C.
 OCT 19 11 10 AM 1967
 OLLIE LANDWORTH
 R.M.S.

OCT 19 1967

SURVEY OF TRACT OF LAND
 ON DONALDSON CENTER,
 GREENVILLE COUNTY, S. C.
 PROPOSED FOR CONVEYANCE

VVV-61 TO W. H. WILLIMON ESTATE

SURVEY BY JAMPELL & CLARKSON
 H. C. Clarkson
 S.P.L.S. NO 2581

JAN. 26. 1967 SCALE 1" = 40'

11155